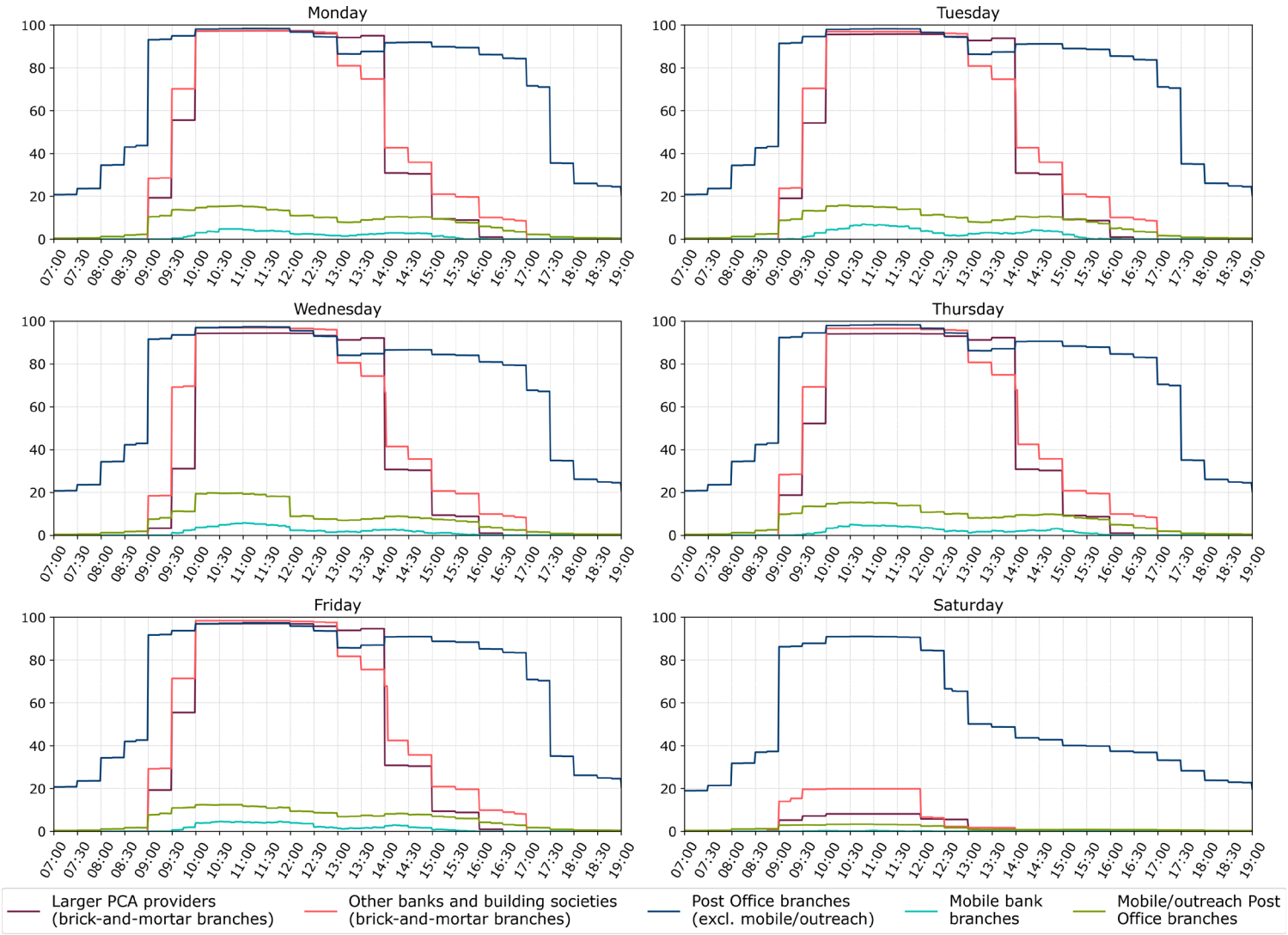Percentages of branches open at a given time by branch type